

WINTER ACTIVITY BOX

- Pick up at Arboretum
- Ages 4-8 recommended
- \$20 per box

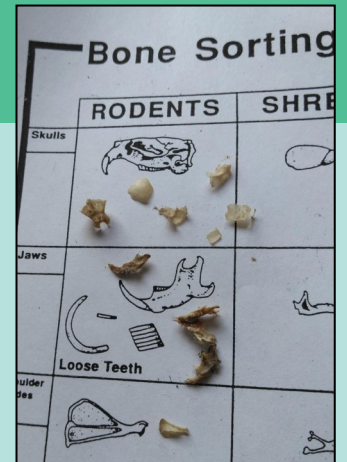

Enjoy winter nature fun from home with your very own Winter Activity Box! Participants will receive a box containing self-paced instruction and fun on the topics of Weather, Hibernation, Trees in Winter, Animal Evidence, and Owls. Each topic will be explored with a short introductory video online (link comes in the box), an outdoor component like a scavenger hunt or walk, a game or activity, a craft, and recommendations for further study (books or other Parks programs). All instructions and specialty materials will be included. Some projects will require basic materials found around the home, like crayons or a sturdy stick. To sign up for this program, please return our registration form with payment: <https://www.co.hunterdon.nj.us/pdf/parks/forms/ProgramRegistrationForm.pdf>. Once we receive your registration, we will contact you within a few business days to pick up your Winter Activity Box from the Arboretum. Boxes will be made to order and will not be available without pre-registration. Please note: these



are the same activities as the winter 2020-2021 activity box.

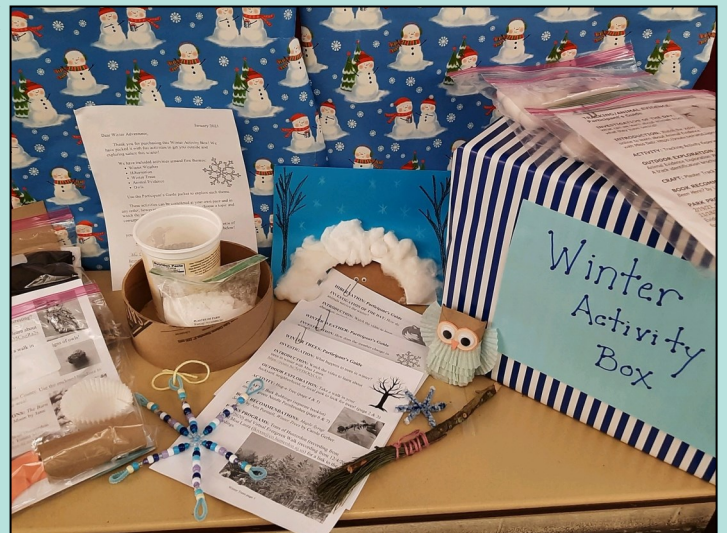

HUNTERDON COUNTY DIVISION OF PARKS & RECREATION

Mailing Address: P.O. Box 2900, Flemington, NJ 08822-2900

Office Location: 1020 State Highway 31, Lebanon, NJ

Telephone (908) 782-1158 · Fax (908) 806-4057

Email: parks@co.hunterdon.nj.us · www.co.hunterdon.nj.us "Parks & Recreation"

