

History of Crystal Springs Section

The Crystal Springs Section of the Teetertown Preserve is comprised of 233 acres of mature forest, active farmland, meadows, ponds, and the headwaters of the Spruce Run Creek in Hunterdon County. An additional 58 acres of this property exists in Washington Township, Morris County and is maintained by the Washington Township Land Trust. The 233 acres in Hunterdon County increases the total park acreage maintained by the County for the Teetertown Preserve to 539 acres.

The park's name is derived from the mineral springs found in the area. Officials in 1815 declared that springs high in iron content, known as chalybeate springs, were considered to be the purest source of water. This led to the creation of one of the earliest resort and spa communities in the country, which was located on nearby Schooley's Mountain in Washington Township, Morris County.

The property was acquired through multi-agency partnership in 2004 that involved NJ Water Authority, Hunterdon Land Trust Alliance, Washington Township Land Trust Alliance, Township of Lebanon, NJ –DEP, and Hunterdon County.

Agricultural Use

The County contracts much of the land to a local farmer. In accepting the agreement, the farmer has agreed to farm the property while complying with a management plan. *Please be considerate. Stay on the trails and do not pick or damage any crops.*

(Rev: 06/2008)

The Hunterdon County Department of Parks & Recreation is dedicated to preserving open space and natural resources, providing safe parks and facilities, and offering educational and recreational opportunities, all contributing to an enhanced quality of life for present and future generations.

Crystal Springs Section

Location: Crystal Springs Section is located in Lebanon Township on Pleasant Grove Road and off of Califon Road in Washington Township, Morris County. The park is open from sunrise to sunset. No restroom facilities are available.

Directions for the Clinton Area:

Proceed north on Route 31 for 1.7 miles to Route 513 north. Turn right and follow Route 513 through High Bridge toward Califon for about 6.5 miles. Just past the A&P, turn left onto Sliker Road and proceed about 1.8 miles to Pleasant Grove Road. Turn right onto Pleasant Grove Road and continue into Washington Township, Morris County. Make the first left in Morris County (look for a small green sign on the left that reads "47-51") and proceed to the end of the road. This is the park entrance. A grass parking area is on the right about 500 feet down the driveway.

Recreational Opportunities

Crystal Springs offers easy to moderate hiking opportunities. Much of the trail system is composed of pathways along the edge of the fields. A connector trail links up with the rest of the Teetertown Preserve. Five ponds are located on the property and are the headwaters of the Spruce Run Creek. Anglers can fish for a variety of species which include bass, catfish and sunfish. The three ponds which are open to fishing are designated for catch and release and State Fish and Wildlife rules apply.

Hunting

In order to control the population of deer on park property, hunting is permitted. Hunters must obtain a special permit issued by the Department to hunt in the park. Visitors during hunting season are strongly encouraged to wear blaze orange or confine visits to Sundays.

Habitat of Crystal Springs Section

Crystal Springs Section surrounds the headwaters of the Spruce Run Creek. This creek is one of three waterways that flow into the Spruce Run Reservoir, which is a vital source of drinking water for the county and state.

These headwaters are also important to wildlife. The five ponds located within the park serve as a resting point for migratory waterfowl and herons. The ponds and creek are also home to a variety of amphibians and reptiles. Frogs can be heard calling from the edge of the ponds and turtles can be seen swimming around or basking along the pond edge.



(Eastern Meadowlark)

The 40-acre meadow located to the south of the pond is dedicated to grassland bird habitat. It was planted in warm season grass in 2005 and is managed on a multi-year schedule to prevent field to forest succession. It is hoped that grassland birds such as Bobolink, Eastern Meadowlark and other grassland dependant birds will establish themselves in this meadow.

Crystal Springs Section of the Teetertown Preserve Trail Map and Guide



(Spotted Turtle)



County of Hunterdon Department of Parks and Recreation

Office Location:

1020 State Route 31, Lebanon, NJ 08833 (Clinton Twp.)

Mailing Address:

PO Box 2900

Flemington, NJ 08822-2900

Phone: (908) 782-1158 * Fax: (908) 806-4057

E-mail: parks@co.hunterdon.nj.us

Office Hours:

Mon.-Wed, Fri. 8 AM to 4:30 PM

Thur. 8:00 AM to 6:30 PM

TEETERTOWN PRESERVE CRYSTAL SPRINGS SECTION TRAIL MAP

Legend

- Parking
- Service Roads
- Fisherman Trail
- Proposed Trails
- Entrance Road
- Trails
- Overflow Parking
- Crystal Springs
- Washington Land Trust
- Warm Season Grasses
- Fields
- Wooded Area

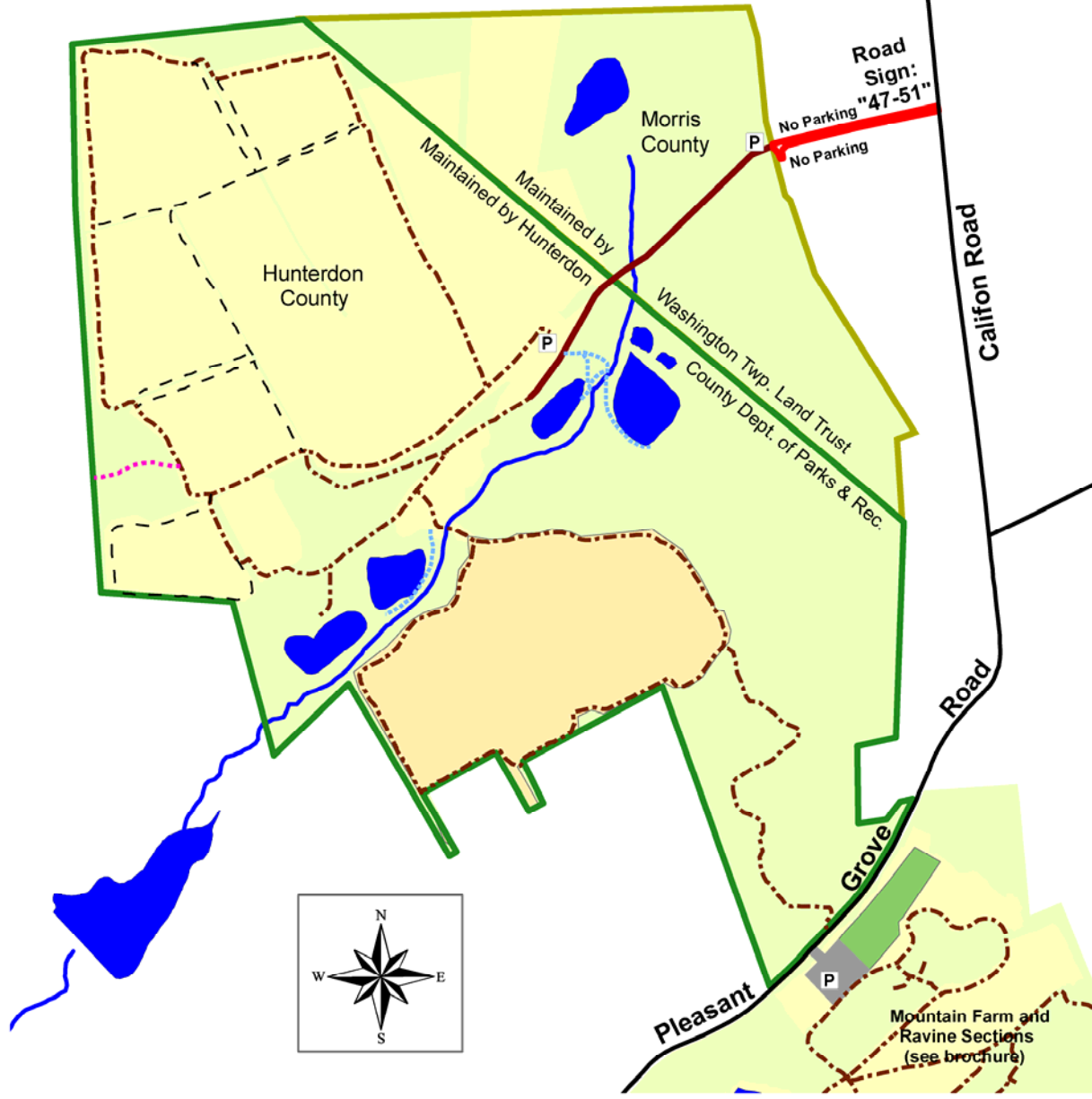
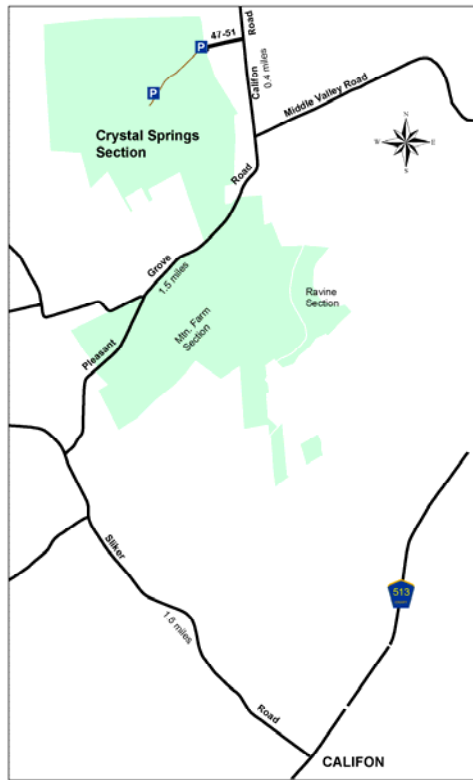

SUMMARY OF RULES AND REGULATIONS

The rules and regulations governing use of facilities or properties administered by the Hunterdon County Department of Parks and Recreation are promulgated in accordance with provisions of the N.J. Statutes Title 40:32-7.12, which reads as follows:

"The Board of Chosen Freeholders may by resolution make, alter, amend, and repeal rules and regulations for the supervision, regulation and control of all activities carried on, conducted, sponsored, arranged, or provided for in connection with a public golf course or other county recreational, playground or public entertainment facility, and for the protection of property, and may prescribe and enforce fines and penalties for the violation of any such rule or regulation."

These rules and regulations have been promulgated for the protection of our patrons and for the facilities and natural resources administered by the Hunterdon County Department of Parks and Recreation.

Permits: A fully executed Facility Use Permit, issued by the County of Hunterdon for any activity shall authorize the activity only insofar as it may be performed in strict accordance with the terms and conditions thereof. The State of NJ, County of Hunterdon, or the local municipality may require additional permits.

Prohibited Acts: The violation of any Municipal, State, or . Advertising, solicitation, ice skating, ice fishing, and any other on-ice activities, downhill skiing, bathing, fuel powered modeled aircraft, the release of any animal, explosives of any kind, poisons of any kind, after-hours use, alcohol without a permit in a non-designated area, controlled dangerous substances, weapons, posting of signage, inappropriate attire, and climbing on, or rappelling from any cliff, rock face, or boulder, with, or without the use of specialized equipment.

Regulated Activity: The sale of merchandise, aviation, boating, cross-country skiing, bicycling, and sledding. Battery powered modeled aircraft, and horses must be in designated areas, dogs must be restrained with a leash not exceeding six feet, pet waste must be removed, camping/fires are by permit only. All groups of 15 or more must obtain a permit for use of any Park area.

Prohibited Acts for the Protection of Property: No person shall make, excavate on, destroy, paint, fill in, cut, remove or tamper with any property, organic or inorganic.

Prohibited Acts for the Protection of Natural Resources: No person shall disturb wildlife or vegetation in any manner. No person shall pollute waters, litter, dump debris, or release helium balloons in any property. It is illegal to remove any natural resource from, or introduce any plant material, bulbs, or seeds to any property without a proper permit or license.

Prohibited Acts for the Protection of People: No person shall obstruct a county employee/official, interfere with a visitor, conduct any unsafe act, or cause a hazardous condition.

Vehicles: All the provisions of the N.J. State Motor Vehicle Act apply. Vehicles are not allowed in unauthorized areas. Parking is allowed in designated areas only. **ATV's, dirt bikes, and snowmobiles are prohibited on County Park lands.**

Enforcement: The rules and regulations of the County shall be enforced by duly authorized Rangers or representatives of the County under the provision of N.J.S.A. 40:32-2. thru 40:32-7.13. Any person who enters into a County Park for any purpose whatsoever has a duty and is presumed to be aware of the provisions of these rules and regulations governing the use of the facilities and properties administered by the Hunterdon County Department of Parks and Recreation.

Penalties: Any person violating any of the provisions of these regulations shall, upon conviction before a court or other adjudicative body of jurisdiction, be liable for the replacement, repair or restoration of damaged property, if any, and shall pay a penalty of not more than one thousand dollars (\$1,000.00) or other amount in the discretion of the court or other adjudicative body or may be sentenced to imprisonment in the County jail for the term not exceeding ninety (90) days, or both, provided that this section shall not supersede any applicable penalty provision for specific offenses, which may be set forth in the New Jersey Code of Criminal Justice, N.J.S.A. 2C:1-1, et seq., or in any other applicable state or federal law.

NOTE: County Park Rangers of the Department of Parks and Recreation have the authority to issue summons, and make arrests for violations of rules and regulations governing the use of facilities and properties administered by the Department of Parks and Recreation. This is only a summary of the rules and regulations. Rules applying to special conditions, activities, or situations may be supplemental to these rules and regulations. When special rules apply, they will be posted at affected areas. The complete text of regulations is available for inspection at the Park administration office in Clinton Township during regular business hours.