

## WOLF

### Achievement 5: Tools for Fixing and Building

*Find out how to use tools.*

### Achievement 7: Your Living World

*Learn about pollution, energy, and recycling.*

### Achievement 9: Be Safe at Home and on the Street

*Learn how to be safe at home and outside.*

### Elective 3: Make It Yourself

*Make useful items for your home or school.*

### Elective 10: American Indian Lore

*Learn about the Lenape and make a drum.*

### Elective 13: Birds

*Discover the bird life around you!*

### Elective 16: Family Alert

*Prepare for emergencies and natural disasters.*

### Elective 17: Tie It Right

*Learn how to tie knots.*

### Elective 18: Outdoor Adventure

*Spend time outdoors and ID poison ivy.*

### Elective 20: Sports

*Let us teach you boat safety!*



### Registration Information

Call (908) 782-1158 to speak with a naturalist or recreation leader to set up a program. Be prepared to provide the following information:

- the program/topic you are interested in
- potential dates for the program
- which park area you wish to visit
- the age, and number of scouts
- name, phone number, and address of a contact person

## CUB SCOUTS

## BEAR

### Achievement 5: Sharing Your World With Wildlife

*Visit a park and meet a naturalist while learning about wildlife.*

### Achievement 12: Family Outdoor Adventures

*Go on a canoe trip with your family!*

### Achievement 14: Ride Right

*Practice bike safety and bike care.*

### Achievement 19: Shavings and Chips

*Learn about safety and use of knives.*

### Achievement 22: Tying It All Up

*Learn how to tie knots.*

### Elective 9: Art

*Create something!*

### Elective 10: Masks

*Make three different types of masks.*

### Elective 12: Nature Crafts

*Do several crafts with leaves, seeds, and tracks.*

### Elective 15: Water & Soil Conservation

*Learn about erosion, soil, and water pollution.*

### Elective 24: American Indian Life

### American Indian Life

*Discover plants and games important to the Lenni Lenape.*



*The Hunterdon County Division of Parks and Recreation is dedicated to preserving open space and natural resources, providing safe parks and facilities, and offering educational and recreational opportunities, all contributing to an enhanced quality of life for present and future generations.*

## WEBELOS

### Artist

*Create while exploring materials and colors.*

### Readyman

*Learn first aid and be ready in emergencies.*

### Forester

*Discover trees and other parts of the forest.*

### Geologist

*Find out about rocks, minerals, and geology.*

### Naturalist

*Our professional Naturalists will train you!*

### Outdoorsman

*Learn how to tie knots, pitch a tent, and be safe with fires.*

## BOY SCOUTS

Chief Park Naturalist Tom Sheppard is a counselor for all nature-related badges. Price determined based on time and equipment needed.

### Our Park Locations

Our programs usually take place at these parks, but other locations are also available.

#### County Arboretum

*1020 Highway 31 North, Lebanon 08833*

#### Mountain Farm/Teetertown Ravine

*20 Pleasant Grove Road, Port Murray 07865*

#### Echo Hill (South Branch Reservation)

*42 Lilac Drive, Flemington 08822*

#### Deer Path Park

*120 West Woodschurch Rd, Flemington 08822*

Hold your next camp-out at one of our parks! Echo Hill and Mountain Farm both have primitive group camping sites. Call for availability.



**Hunterdon County  
Division of  
Parks & Recreation**



# Scouting Programs



## Cub Scouts Girl Scouts

### Office Location:

1020 State Route 31

Lebanon, NJ 08833 (Clinton Twp.)

### Mailing Address:

PO Box 2900

Flemington, NJ 08822-2900

Phone: (908) 782-1158 \* Fax: (908) 806-4057

E-mail: parks@co.hunterdon.nj.us

Website: [www.co.hunterdon.nj.us](http://www.co.hunterdon.nj.us)  
(click on "Parks & Recreation")

### Office Hours:

Mon.-Wed, Fri. 8 AM to 4:30 PM

Thur. 8:00 AM to 6:30 PM

Let our staff lead your troop or den in fulfilling one or more requirements for a badge or journey. Typical programs can be completed in 1 or 1 1/2 hours and cost \$30 on-site (\$50 off-site). Special arrangements can be made for longer programs. Some art and craft programs will require an additional materials cost. Please contact us for service projects!

**Other available programs:**

- Tracking: Nature Detectives
- Orienteering
- Initiatives & Team Building
- Camp Knot Workshop
- Canoe Clinic
- Bike Safety
- Seasonal Nature Walk
- Amazing Adaptations
- Incredible Insects
- Trees are Terrific
- Birding
- Pond or Stream Study
- Beaver Fever
- Animal Strategies
- Reptiles Alive
- Rocks and Minerals
- Introduction to Birding
- Recycling
- Water Issues
- Composting for the Home
- Skull Workshop
- Sun and Solar Energy
- Basketry
- Introduction to First Aid
- Preparing for an Outdoor Adventure
- Batty About Bats Lecture
- Birds of Hunterdon Lecture
- Butterflies and Moths Lecture
- Herptiles of Hunterdon Lecture
- Magical Mushrooms, Mischievous Molds Lec.
- Mammals of Hunterdon Lecture
- Owls of Hunterdon Lecture
- The Planets Lecture
- Raptors of Hunterdon Lecture
- Wildflower Folklore Lecture
- Wildlife of Hunterdon Lecture

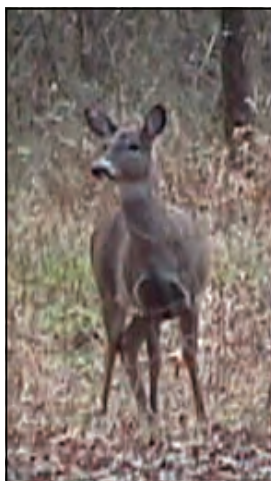

**DAISIES**

**Between Earth and Sky Journey**

**Seeds & Plants:** Learn about seeds and plants, including invasive plants.

**The Daisy Flower Garden Journey**

**Composting:** Learn about different types of composting, including worm composting.

**Garden Party:** Visit our gardens and surrounding property at the Arboretum with a Naturalist. Bring your own refreshments and enjoy a picnic!

**5 Flowers, 4 Stories, 3 Cheers for Animals! Journey**

**Nests & Eggs:** Learn which animals lay eggs and make nests, and why, and touch some real nests.

**BROWNIES**

**Wonders of Water Journey**

**Water Issues:** Learn how important water management is to humans and the environment.

**Pond/Stream Study:** Explore a wetland by using nets to catch freshwater critters!

**Legacy Badges**

**Artist—Painting:** Paint the real world, a mood, and paint with something from nature.

**First Aid—Brownie First Aid:** Meet an EMT who will teach you basic first aid.

**Naturalist—Bugs:** Study bugs with a Naturalist!

**Skill Building Badges**

**Craft—Potter:** Make a pot and an art piece.

**Outdoors—Hiker:** Learn about hiking gear and places to hike nearby. Or learn the skill of orienteering at Echo Hill.

**Visiting our Parks**

Make sure your group is ready to learn and have fun during their park visit. Encourage all participants to dress for the program. All visitors must respect our parks and each other.

**GIRL SCOUTS**

**JUNIORS**

**Get Moving! Journey**

**Natural Nestings:** Take a walk to learn about natural packaging and look for examples.

**Recycling:** Learn about recycling in this PowerPoint with related activities.

**Recycled Paper:** Learn about recycling as we make our own paper!

**Animal & Plant Energy:** Take a walk to look for animals and plants and learn about how they move and use energy.

**Agent of Change Journey**

**Teambuilding:** Our fun challenge activities foster teamwork, communication, and problem-solving skills.

**Legacy Badges**

**Artist—Drawing:** Try different materials, add shading, or draw like a graphic artist.

**First Aid—Junior First Aid:** Meet an EMT who will show you first aid.

**Naturalist—Flowers:** Meet some wildflowers and learn about their importance.

**Skill Building Badges**

**Craft—Jeweler:** Make jewelry with metal or everyday objects, or inspired by another culture.

**Outdoors—Camper:** Prepare for a campout, or learn firebuilding/cooking, knots, or orienteering.

**Animals—Animal Habitats:** Explore habitats at our parks and learn about the animal residents.

**AMBASSADORS**

**Justice Journey**

**Nature Break:** Take a Nature Break with a Naturalist and search for signs of nature growing despite difficult circumstances!

(Revised 11/2012)



**CADETTES**

**Breathe Journey**

**Fresh Air Walk:** Take a walk in the fresh air and learn about how plants care for our air.

**Legacy Badges**

**First Aid—Cadette First Aid:** Meet an EMT to earn this badge.

**Naturalist—Trees:** Learn to identify types of trees and describe the function of each tree part. Or visit us in March to see maple syrup made!

**Skill Building Badges**

**Do It Yourself—Woodworker:** Learn how to use tools by making a wood project.

**Outdoors—Trailblazing:** Let an expert in backpacking help you prepare for your trip, or learn the skill of orienteering.

**SENIORS**

**Sow What? Journey**

**BioBlitz:** Identify as many plants and animals as possible to learn about biodiversity.

**Composting:** Learn how you can turn organic household waste into rich, healthy compost for your home and garden.

**Magical Mushrooms, Mischievous Molds:** Learn about the importance of fungi in a slideshow.

**Legacy Badges**

**Artist—Collage:** Create collages using different materials and color themes.

**First Aid—Senior First Aid:** Meet an EMT to earn this badge.

**Legacy Badges**

**Craft—Textile Artist:** Learn basketry as a unique textile art.

**Outdoors—Adventurer:** Do teambuilding with our staff, who are experts in canoeing and backpacking.